THE FOLKS WHO LIVE ON THE HILL

Euphonium Solo

Jerome Kern/Oscar Hammerstein
Arr. Christopher Wormald

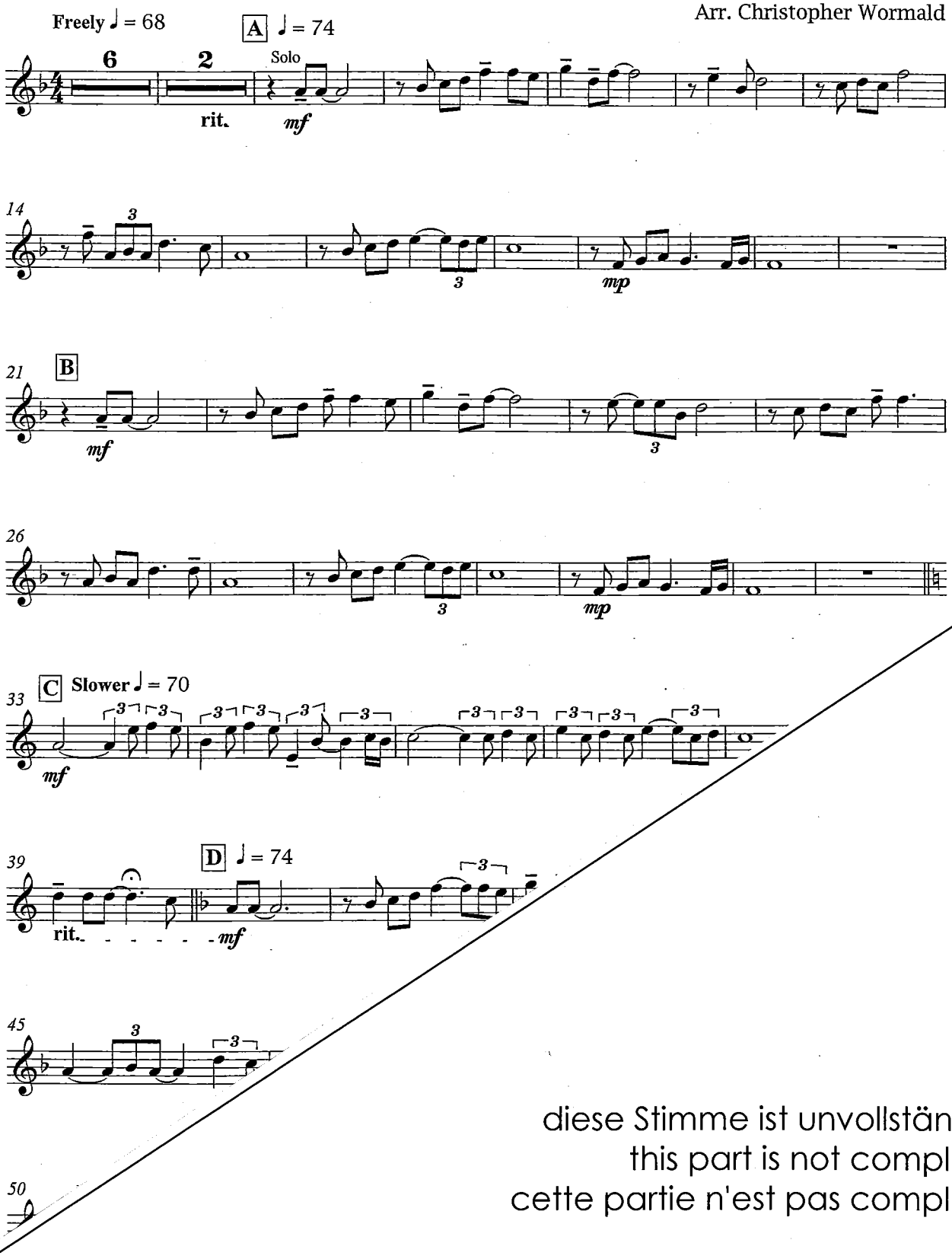

diese Stimme ist unvollständig
this part is not complete
cette partie n'est pas complète

© Copyright by OBRASSO VERLAG AG, Baselstrasse 23c,
CH- 4537 Wiedlisbach / Switzerland